PRIVATELY MANAGED GOVT. SCHOOLS

www.uniqueschool.edu.pk

TABLE OF CONTENT

01 ABOUT UIES
(Key Projects, CRS, Team, Our Associates)

02 PEIMA BACKGROUND

03 PRIVATELY MANAGED GOVT. SCHOOLS
(Our Mission, Our Objectives)

04 KEY CHALLENGES

05 CHANGE & IMPACT

06 FUNDS HEADS

07 CONTAC US

WELCOME
TO UIES

www.uniqueschool.edu.pk

“An educational system isn’t worth a great deal if it teaches young people how to make a living but doesn’t teach them how to make a life.” Unique School System is as unique as its name – situated in the heart of Lahore. The mission of its pioneers is to educate and train the students of today for an enlightened tomorrow so that they can act as the saviors posted on the boundary walls of their beloved land.

We emphasize the latest technology as computer science affects every aspect of our lives. It will continue to place increasing demands on education, business and industry so that the workforce of the future is equipped with the necessary skills to thrive in the digital age.

KEY PROJECTS

- » Unique Preschool
- » Unique School System
- » Unique College
- » UPD Institute
- » Unique Science Academy
- » YES for Education
- » Unique TV
- » PIEMA Schools (PSSP)

CORPORATE SOCIAL RESPONSIBILITY

Corporate Social Responsibility (CSR) at UIES refers to the commitment and actions taken to contribute positively to society and the environment beyond its primary mission of education. Here are several aspects of CSR at UIES:

» Community Engagement
» Access to Education
» Environmental Sustainability
» Social Inclusion and Diversity
» Philanthropy and Charitable Initiatives
» Ethical Practices
» Teacher and Staff Well-being
» Global Citizenship Education
» Research for Social Impact
» Transparency and Accountability
» Partnerships with NGOs and Government Bodie
» Student Volunteering Programs
» Promotion of Health and Well-being

OUR TEAM

Syed Babar Rehan Zaidi
Chairman UIES

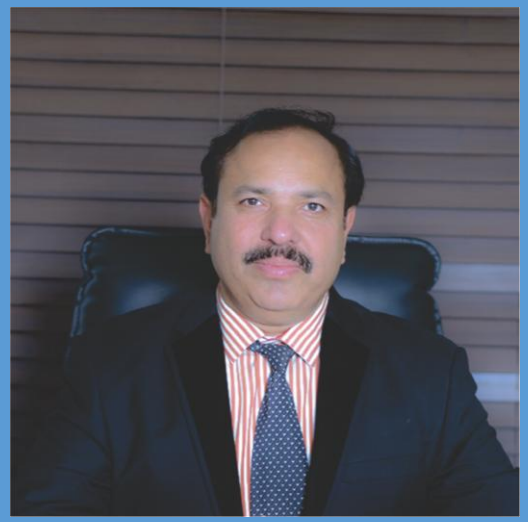

Ibrar Khan Niazi
CEO UIES

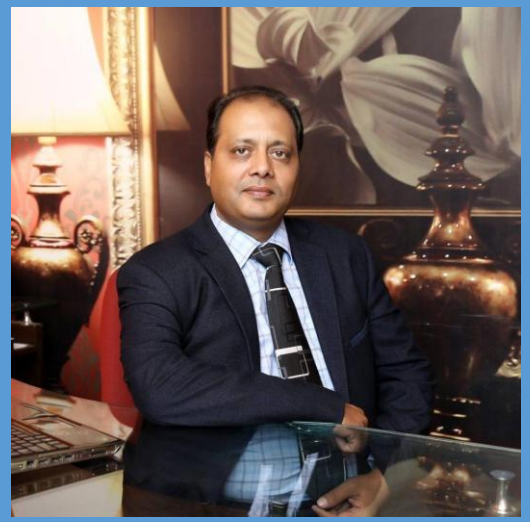

Prof. Iftikhar Ahmad Sheikh
Project Director, UIES

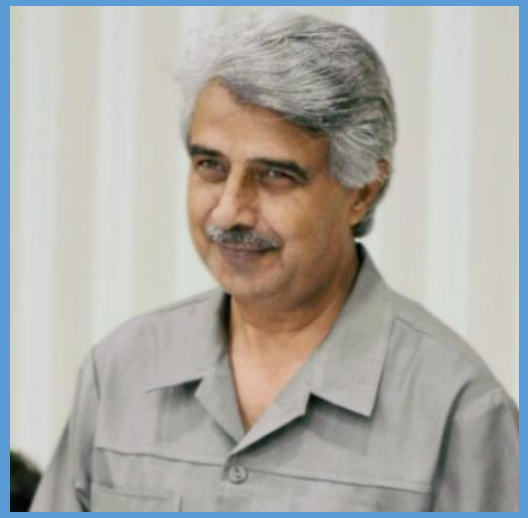

Khizar Hayat Gondal
Project Director PIEMA Schools

EXECUTIVE BODY

Col. Jehanzaib Khan Niazi

Dr. Roshi Khalid

Dr. Sultan Mahmood

Abdul Rasheed Awan

Sana Ullah Sani

Mian Waqar ul Islam

Muhammad Tariq Sohail

OUR ASSOCIATES

- Odysa, USA
- Taleemi Baithak, Pakistan
- EDAP, Pakistan
- EcoCare Consultancy Services
- BKOAP
- Niazi Express Bus Service
- Marvel System

Punjab Education Initiatives Management Authority
GOVERNMENT OF THE PUNJAB

PEIMA BACKGROUND

www.peima.punjab.gov.pk

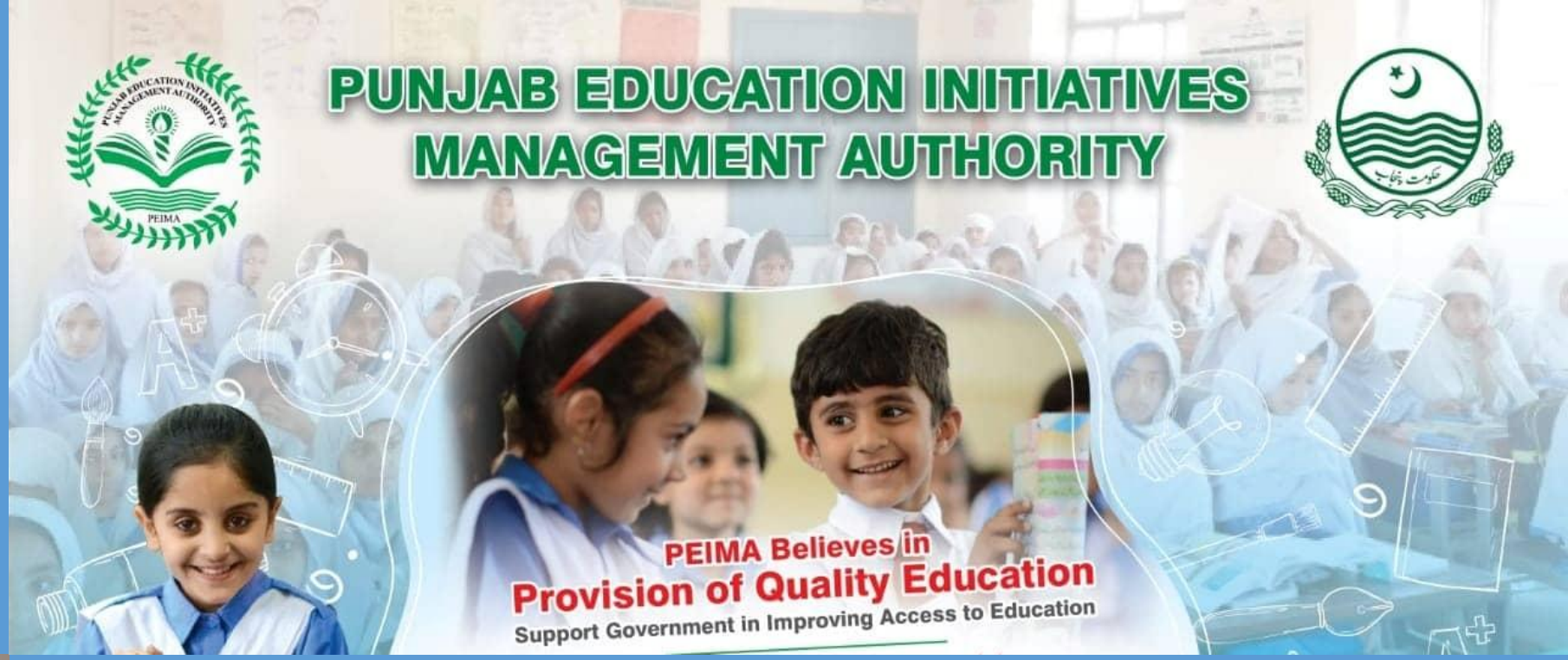

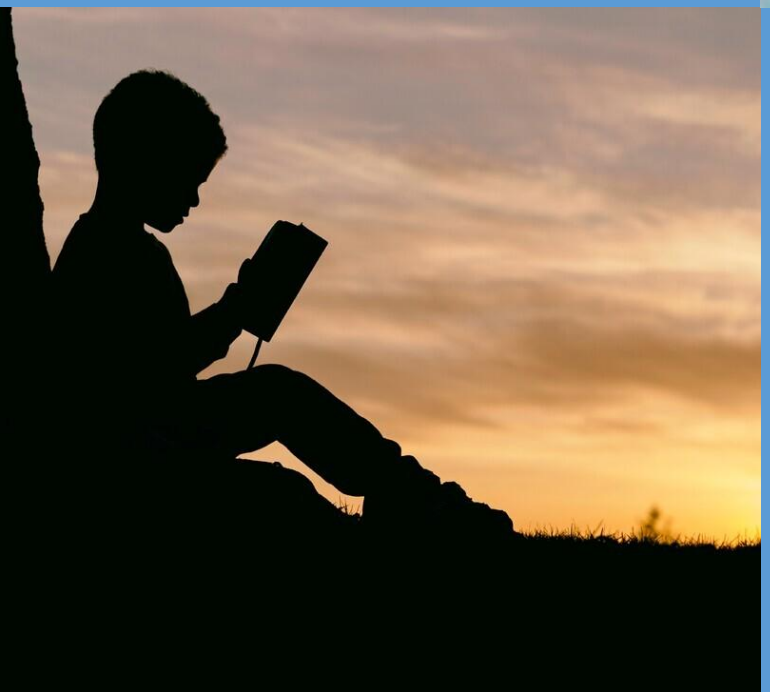

PUNJAB EDUCATION INITIATIVES MANAGEMENT AUTHORITY (PEIMA)

Government of the Punjab through Board of Directors (BOD) of PEF, has initiated and approved Public School Support Program (PSSP) to improve quality of education in low performing public schools which was latterly evolved into Punjab Education Initiatives Management Authority (PEIMA), established under Punjab Education Initiatives Management Authority (PEIMA) Act 2018.

This program aims to provide free of cost quality education in existing public schools through involvement of private sector.

PRIVATELY MANAGED GOVT. SCHOOLS

www.uniqueschool.edu.pk

PRIVATELY MANAGED GOVERNMENT SCHOOLS, BY UIES

UIES oversees and administers a network comprising 70+ government schools spanning different regions, including 71 schools in Narowal, 1 school in Kasoor, and 1 school in Depalpur.

Across these 70+ schools, we cater to over 3000 students, engage 175+ teachers, and employ 75 support staff. Dedicated to delivering quality education, UIES harmoniously combines the efficiency of the private sector with the public sector's commitment to accessibility and inclusivity.

OUR MISSION

"At UIES, our mission is to empower communities through education. We strive to create a dynamic learning environment that fosters intellectual curiosity, critical thinking, and a passion for lifelong learning.

By managing a network of government schools, we aim to bridge gaps in educational access and deliver quality education to every child, nurturing them into responsible and empowered citizens."

KEY OBJECTIVES

- To invest in infrastructure development to modernize school facilities
- To recruit and retain high-quality teachers to enhance the teaching staff
- To provide teacher training and professional development opportunities
- To ensure the availability of textbooks and uniforms for students
- To provide and maintain necessary teaching materials for educators
- To Implement a student-centric approach to learning
- To provide support and counseling services for students
- To Introduce incentives to encourage regular attendance among students
- To actively involve the community in various school activities
- To implement regular monitoring and evaluation processes for school performance.
- To ensure efficient maintenance of facilities and resources

KEY CHALLENGES

Poor Infrastructure:
Many Schools were facing critical challenges related to infrastructure, including a shortage of classrooms, inadequacies in essential amenities such as classrooms, bathrooms, and laboratories, poorly maintained or non-existent playgrounds and boundary walls.

Insufficient Teacher Availability and Lack of Training
Many Schools were facing problems like insufficient teachers availability and a lack of training programs.

Absence of Educational Resources:
Many Schools were facing shortage of textbooks, insufficient teaching aids and limited access to educational materials.

Lack of collaboration and Community Engagement:
There was a lack of active involvement and collaboration between the school and the local community.

Insufficient operational maintenance:
There was a lack of regular and effective upkeep of school facilities, equipment and resources.

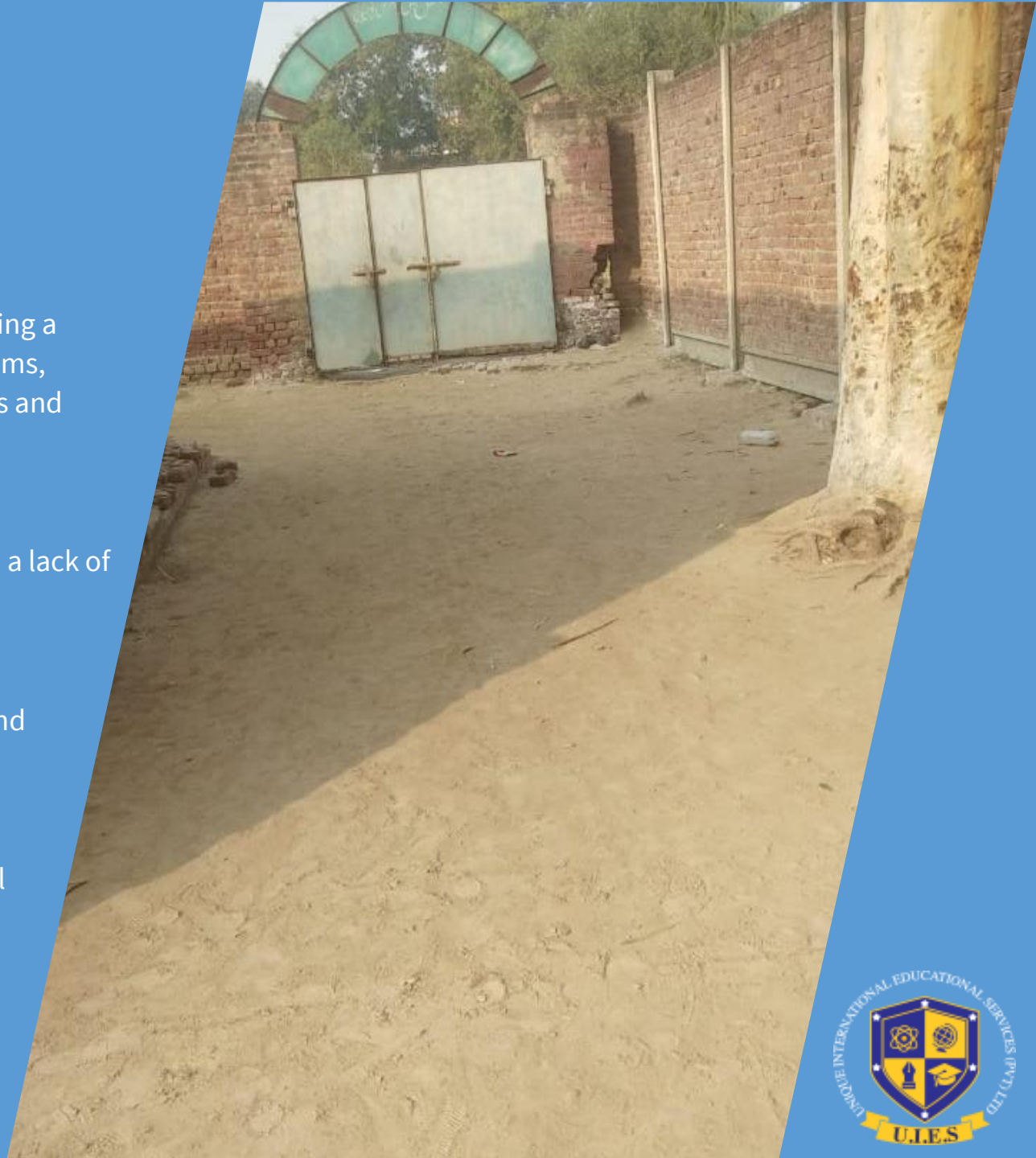

PRIVATELY MANAGED GOVT. SCHOOLS

NAROWAL
(DISTRICT & TEHSIL)

CONDITION OF SCHOOLS

GPS
TAJPURA

Narowal (District & Tehsil)

GPS KANG BALY WALA

Narowal (District & Tehsil)

GGPS
SAHOWAL

Narowal (District & Tehsil)

GPS
DHAIR

Narowal (District & Tehsil)

GPS REHMAN PURA

Narowal (District & Tehsil)

GMPS
FAIZPUR

Narowal (District & Tehsil)

GMPS
FAIZPUR

Narowal (District & Tehsil)

GMPS
AURANGABAD

Narowal (District & Tehsil)

GMPS
MOHIN WALI

Narowal (District & Tehsil)

GMPS PURANA WAHLA

Narowal (District & Tehsil)

GBPS
KHALCHIAN

Narowal (District & Tehsil)

GGPS
MAINA PIND

Narowal (District & Tehsil)

GGPS BHAGO CHURI

Narowal (District & Tehsil)

GPS KOTLI MOHAMMAD SADIQ

Narowal (District & Tehsil)

GGPS
KAKEYKE

Narowal (District & Tehsil)

GPS CHAK DABANI

Narowal (District & Tehsil)

PRIVATELY MANAGED GOVT. SCHOOLS

ZAFARWAL
(TEHSIL)

CONDITION OF SCHOOLS

GGPS
JESSOWALI

Zafarwal (Tehsil)

GGPS
RAGALA

Zafarwal (Tehsil)

GPS
AMRAAL

Zafarwal (Tehsil)

GGPS
KOTTRAMZANI

Zafarwal (Tehsil)

GGPS BHOYAN KALAN

Zafarwal (Tehsil)

GGPS
RAJWAL

Zafarwal (Tehsil)

GGE SCHOOL GHUMROLA

Zafarwal (Tehsil)

GGPS
JATWAL

Zafarwal (Tehsil)

GGPS
PNJWALI

Zafarwal (Tehsil)

GGPS
TRANGRAH

Zafarwal (Tehsil)

GGPS LESSER KHURD

Zafarwal (Tehsil)

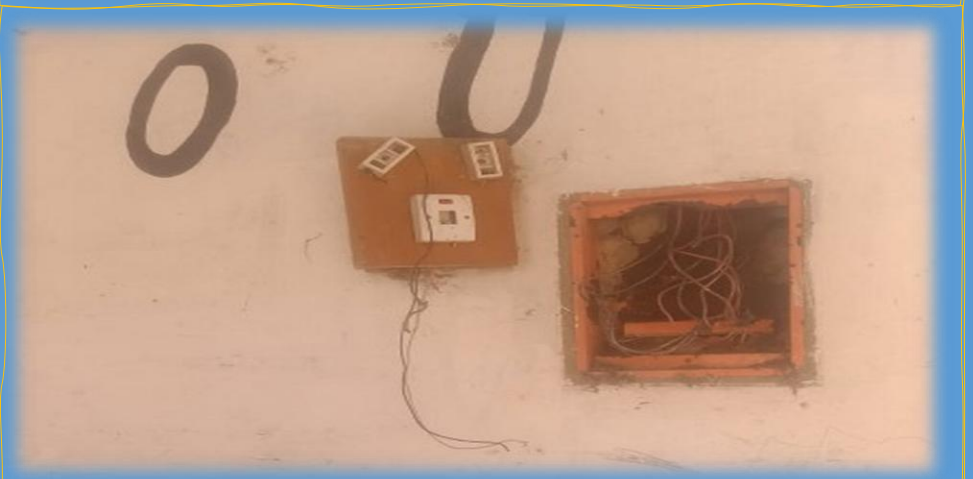

GGPS KHANPUR SULEHRAIN

Zafarwal (Tehsil)

GGPS
SAPWAL

Zafarwal (Tehsil)

GGPS
LOHARA

Zafarwal (Tehsil)

GGPS
MOONAN

Zafarwal (Tehsil)

GGPS
CHAK WAL

Zafarwal (Tehsil)

GGPS PINDI DEONIAN

Zafarwal (Tehsil)

GGPS MUNDABAJWA

Zafarwal (Tehsil)

IMPACT & CHANGE

Infrastructure Enhancement:
Investing in infrastructure development, Improvising of existing infrastructure, Construction and maintenance of Bath Rooms, Class Rooms, Labs, Play Grounds, Boundary Walls, Plantation & Eco-Living, ensuring availability of water and restoration of electricity & phones

Teacher Empowerment:
Recruitment and retention of quality teachers, Teacher training and professional development, Ensuring adequate availability of qualified teachers

Educational Resources:
Availability of textbooks and uniforms, Provision and maintenance of necessary teaching materials, Financial assistance for educational resources

Student Support:
Student-centric approach to learning, Support and counseling services for students, Incentives for regular attendance

Community Engagement:
Active involvement of the community in school activities, future planning through community input, School Councils and collaboration

Operational Maintenance:
Regular monitoring & evaluation of school performance, efficient maintenance of facilities and resources, continuous improvement in the quality of education

Dioxide
Chlorophyll
Water is
absorbed

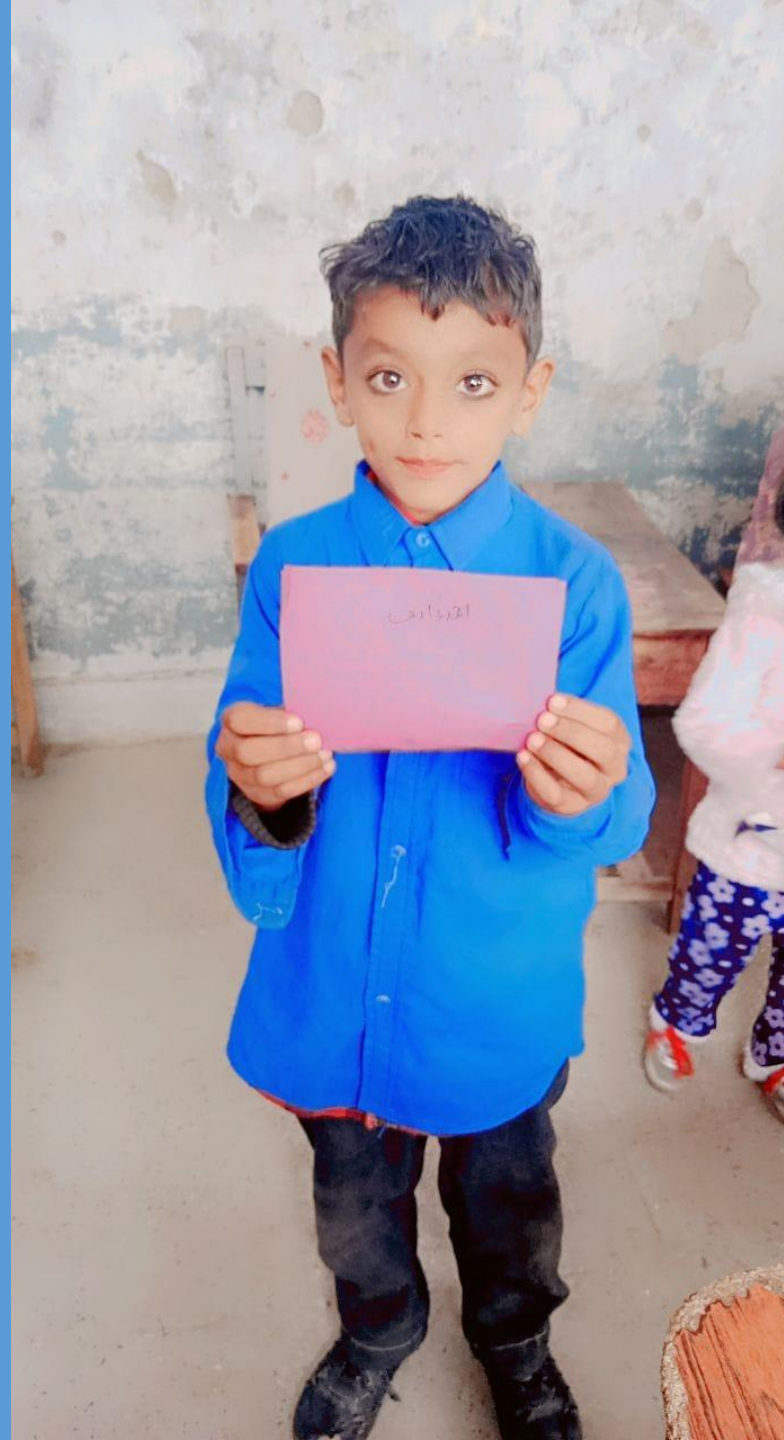

Photosynthesis
Carbon Dioxide
Chlorophyll
Water is absorbed
Dispersal and Death

FUND HEADS

- Infrastructure Enhancement Fund
- Professional Development Fund for Teachers
- Educational Resources Enrichment Fund
- Students Support Fund
- Community Involvement Fund
- Maintenance and Facility Upkeep Fund
- Social Impact Initiatives Fund
- Environmental Sustainability Fund

CONTACT US

Address: 19-E Main Boulevard,
Gulshan-e-Ravi, Lahore

Phone: +92 042 3741 9777
Mobile: +92 333 4571098

Email: info@uniqueschool.edu.pk
Website: www.uniqueschool.edu.pk